

PROPOSED SENIOR HOUSING

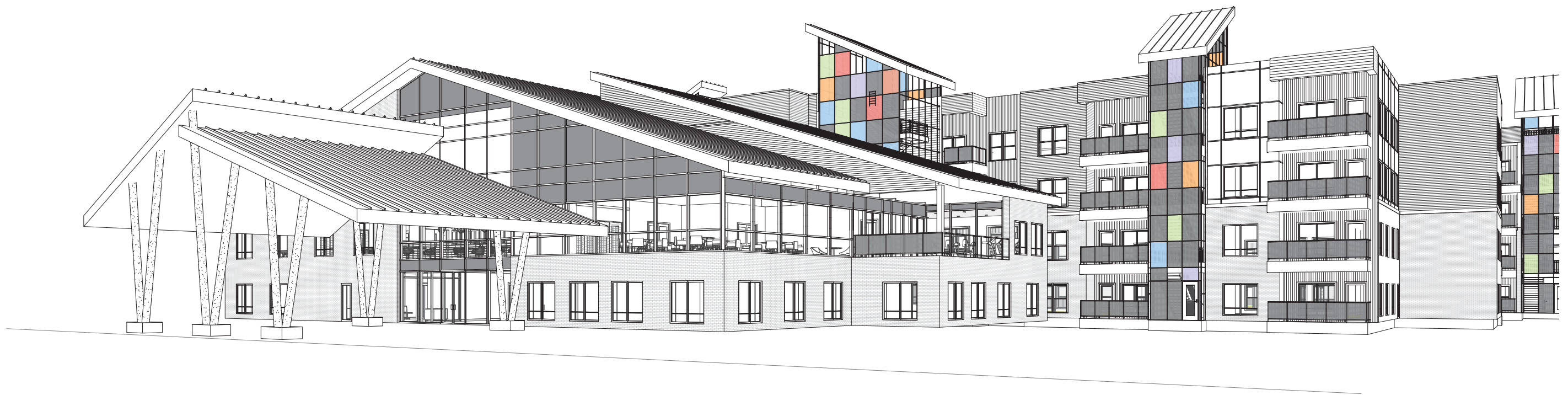



08/14/2015

OVERALL SITE PLAN

0' 2' 4' 8' 16' SCALE: 1" = 20'-0"



PROPOSED SENIOR HOUSING
THE MONTROSE CENTER
HOUSTON TX

SMITH & COMPANY
ARCHITECTS



09/23/2015

ELEVATIONS



PROPOSED SENIOR HOUSING
THE MONTROSE CENTER
HOUSTON TX

SMITH & COMPANY
ARCHITECTS



WEST ELEVATION

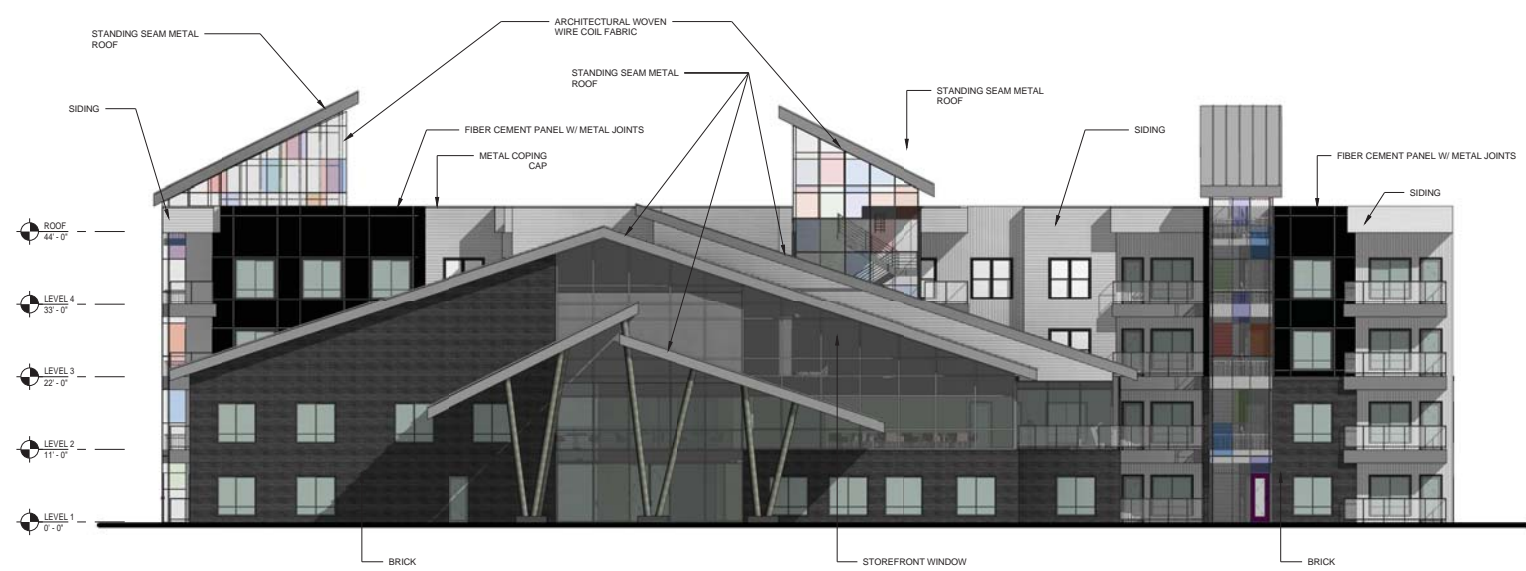

NORTH ELEVATION

08/14/2015

ELEVATIONS



PROPOSED SENIOR HOUSING
THE MONTROSE CENTER
HOUSTON TX





06/12/2015

PERSPECTIVES

PROPOSED SENIOR HOUSING
THE MONTROSE CENTER
HOUSTON TX

